

REVISIONS

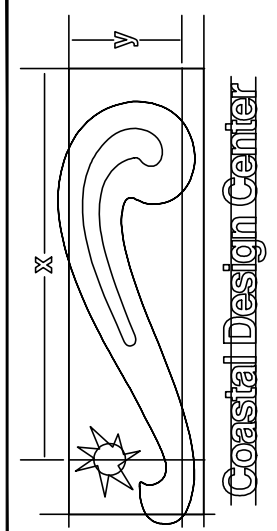

 P.O. BOX 329
 NEW BERN, NC 28563
 (252)635-5388



Zaytoun-Raines
 Construction Company
 312 South Front Street
 New Bern, NC 28560
 252-633-0106

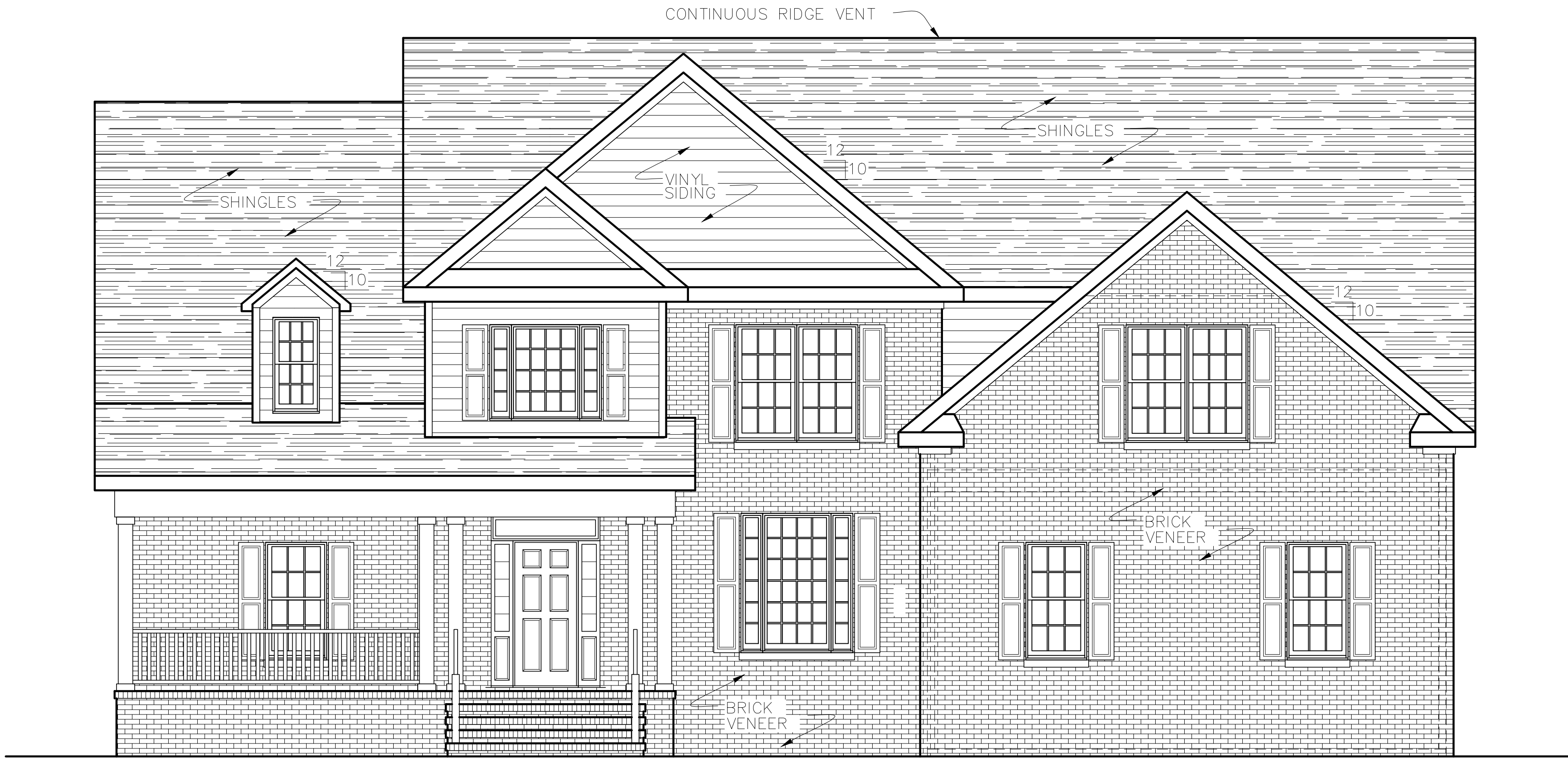

FRONT ELEVATION

1/4" = 1'-0"

IT IS THE SOLE RESPONSIBILITY OF THE CONTRACTOR AND/OR BUILDER TO CONFORM TO ALL STANDARDS, PROVISIONS, REQUIREMENTS, METHODS OF CONSTRUCTION AND USES OF MATERIALS PROVIDED IN BUILDINGS AND/OR STRUCTURES AS REQUIRED BY N.C. UNIFORM BUILDING CODE, LOCAL AGENCIES AND IN ACCORDANCE WITH GOOD ENGINEERING PRACTICE. VERIFY ALL DIMENSIONS PRIOR TO CONSTRUCTION.

NICHOLAS & GENEVIVE LAURORA
 3505 CAROLINA COLOUR
 LOT 76, LENIUM COURT
 ELEVATIONS / ROOF PLAN

© COPYRIGHT
 COASTAL
 DESIGN
 CENTER
 2006

SCALE:
 AS NOTED
 DATE:
 MARCH 2006
 FILE NAME:
 #060301
 DRAWN BY:
 S.K. GARNER

SHEET

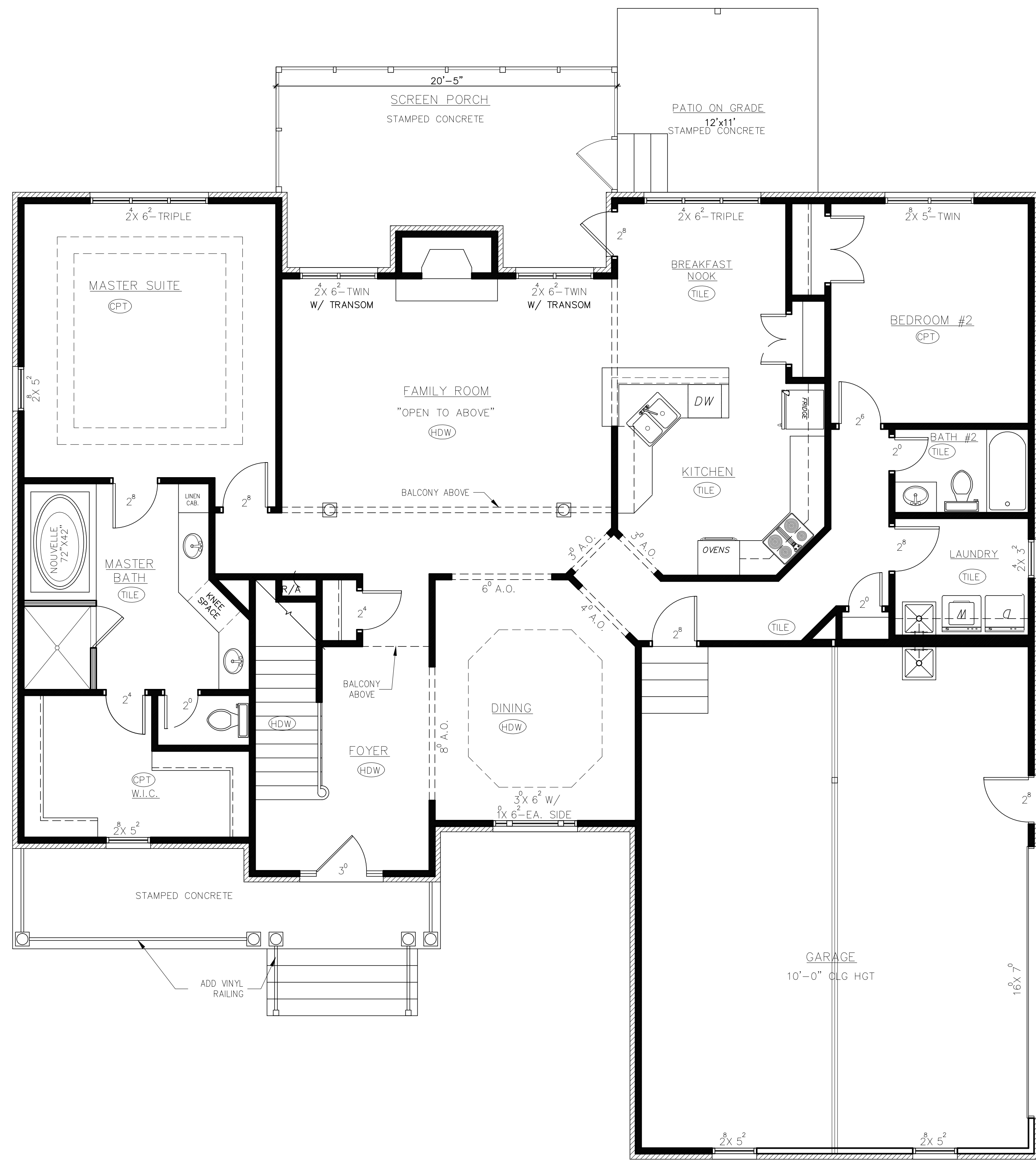

SQUARE FOOTAGE	
HEATED:	
FIRST FLOOR PLAN:	1989
SECOND FLOOR PLAN:	750
BONUS ROOM:	434
TOTAL HEATED:	3173
UNHEATED:	
GARAGE:	719
FRONT PORCH:	130
SCREEN PORCH:	239
PATIO ON GRADE:	132
TOTAL UNHEATED:	1220

IT IS THE SOLE RESPONSIBILITY OF THE CONTRACTOR AND/OR BUILDER TO CONFORM TO ALL STANDARDS, PROVISIONS, REQUIREMENTS, METHODS OF CONSTRUCTION AND USES OF MATERIALS PROVIDED IN BUILDINGS AND/OR STRUCTURES AS REQUIRED BY N.C. UNIFORM BUILDING CODE, LOCAL AGENCIES AND IN ACCORDANCE WITH GOOD ENGINEERING PRACTICE. VERIFY ALL DIMENSIONS PRIOR TO CONSTRUCTION.

FIRST FLOOR PLAN

1/4"=1'-0"

REVISIONS

Coastal Design Center
P.O. BOX 329
NEW BERN, NC 28563
(252)635-5388

Zaytoon-Raines
Construction Company
312 South Front Street
New Bern, NC 28560
252-633-0106

NICHOLAS & GENEVIVE LAURORA
3505 CAROLINA COLOUR
LOT 76, LENIUM COURT
FIRST FLOOR PLAN

© COPYRIGHT
COASTAL
DESIGN
CENTER
2006

SCALE:
AS NOTED
DATE:
MARCH 2006
FILE NAME:
#060301
DRAWN BY:
S.K. GARNER

SHEET

REVISIONS

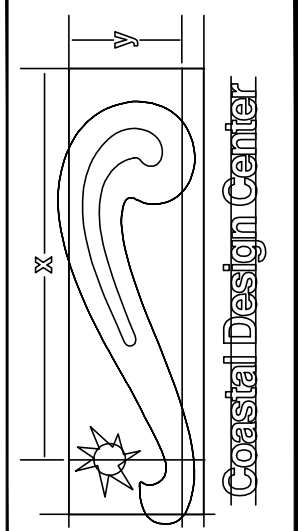

Coastal Design Center
 P.O. BOX 329
 NEW BERN, NC 28563
 (252)635-5388



Zaytoun-Raines
 Construction Company
 312 South Front Street
 New Bern, NC 28560
 252-633-0106

NICHOLAS & GENEVIVE LAURORA
 3505 CAROLINA COLOUR
 LOT 76,
 LENIUM COURT
 SECOND FLOOR PLAN

© COPYRIGHT
 COASTAL
 DESIGN
 CENTER
 2006

SCALE:
 AS NOTED
 DATE:
 MARCH 2006
 FILE NAME:
 #060301
 DRAWN BY:
 S.K. GARNER

SHEET

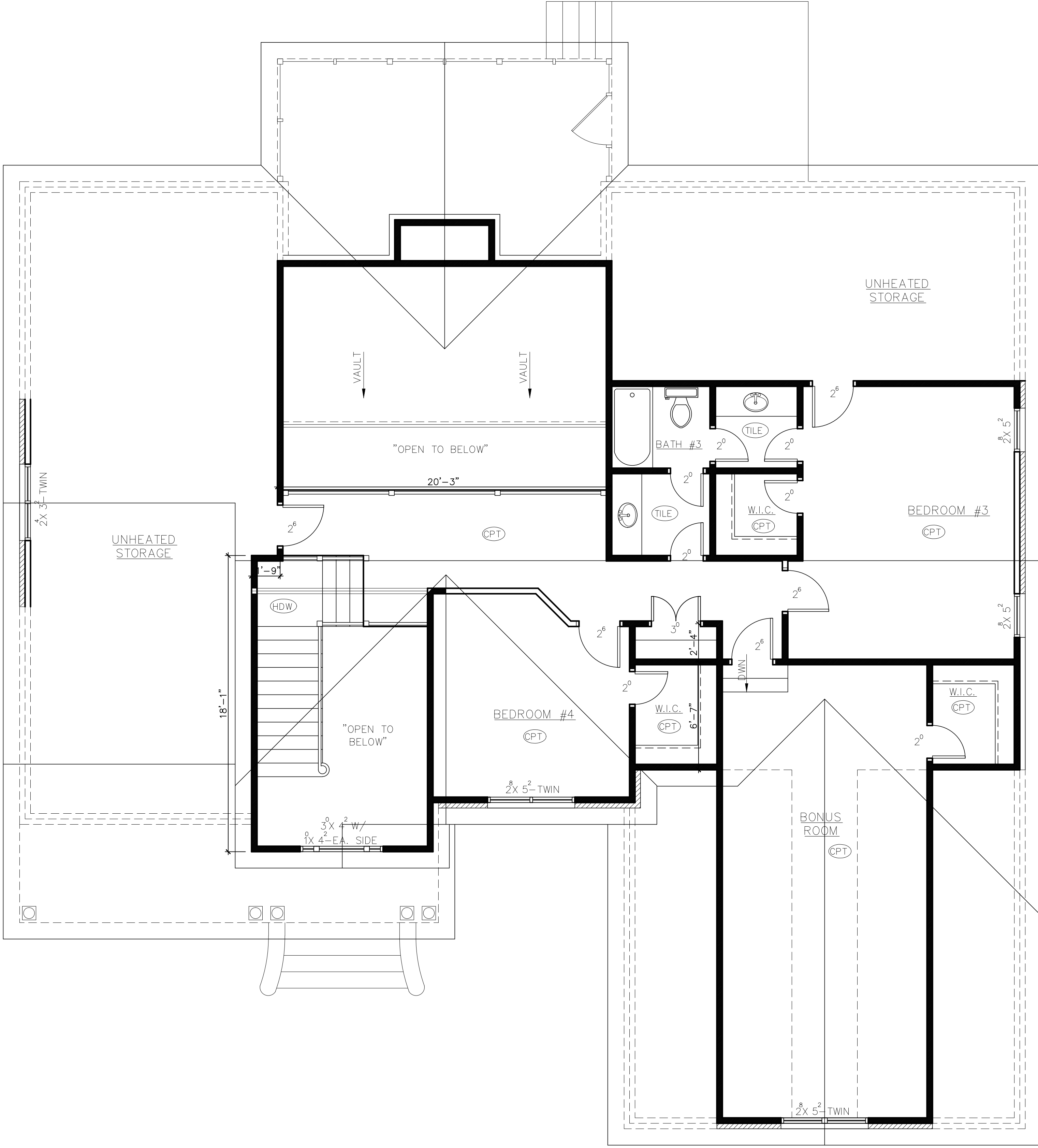

IT IS THE SOLE RESPONSIBILITY OF THE CONTRACTOR AND/OR BUILDER TO CONFORM TO ALL STANDARDS, PROVISIONS, REQUIREMENTS, METHODS OF CONSTRUCTION AND USES OF MATERIALS PROVIDED IN BUILDINGS AND/OR STRUCTURES AS REQUIRED BY N.C. UNIFORM BUILDING CODE, LOCAL AGENCIES AND IN ACCORDANCE WITH GOOD ENGINEERING PRACTICE. VERIFY ALL DIMENSIONS PRIOR TO CONSTRUCTION.

SECOND FLOOR PLAN

1/4"=1'-0"