

REVISIONS
4/19/06 SLF
5/4/06 SLF
8/21/06 SKG
10/19/06 SKG

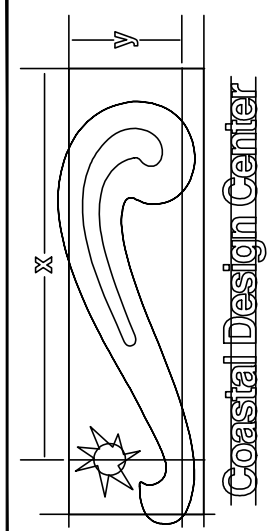

Coastal Design Center

P.O. BOX 329
NEW BERN, NC 28563
(252)635-5388



Zaytoun-Raines
Construction Company
312 South Front Street
New Bern, NC 28560
252-633-0106



FRONT ELEVATION

THE AWATO RESIDENCE
CAROLINA CLOURS, LOT# 7 CRANBERRY LANE
ELEVATIONS

© COPYRIGHT
COASTAL
DESIGN
CENTER
2006

SCALE:
AS NOTED
DATE:
FEB. 2006
FILE NAME:
#060210
DRAWN BY:
S.K. GARNER

SHEET
1 OF 4

IT IS THE SOLE RESPONSIBILITY OF THE CONTRACTOR AND/OR BUILDER TO CONFORM TO ALL STANDARDS, PROVISIONS, REQUIREMENTS, METHODS OF CONSTRUCTION AND USES OF MATERIALS PROVIDED IN BUILDINGS AND/OR STRUCTURES AS REQUIRED BY N.C. UNIFORM BUILDING CODE, LOCAL AGENCIES AND IN ACCORDANCE WITH GOOD ENGINEERING PRACTICE. VERIFY ALL DIMENSIONS PRIOR TO CONSTRUCTION.

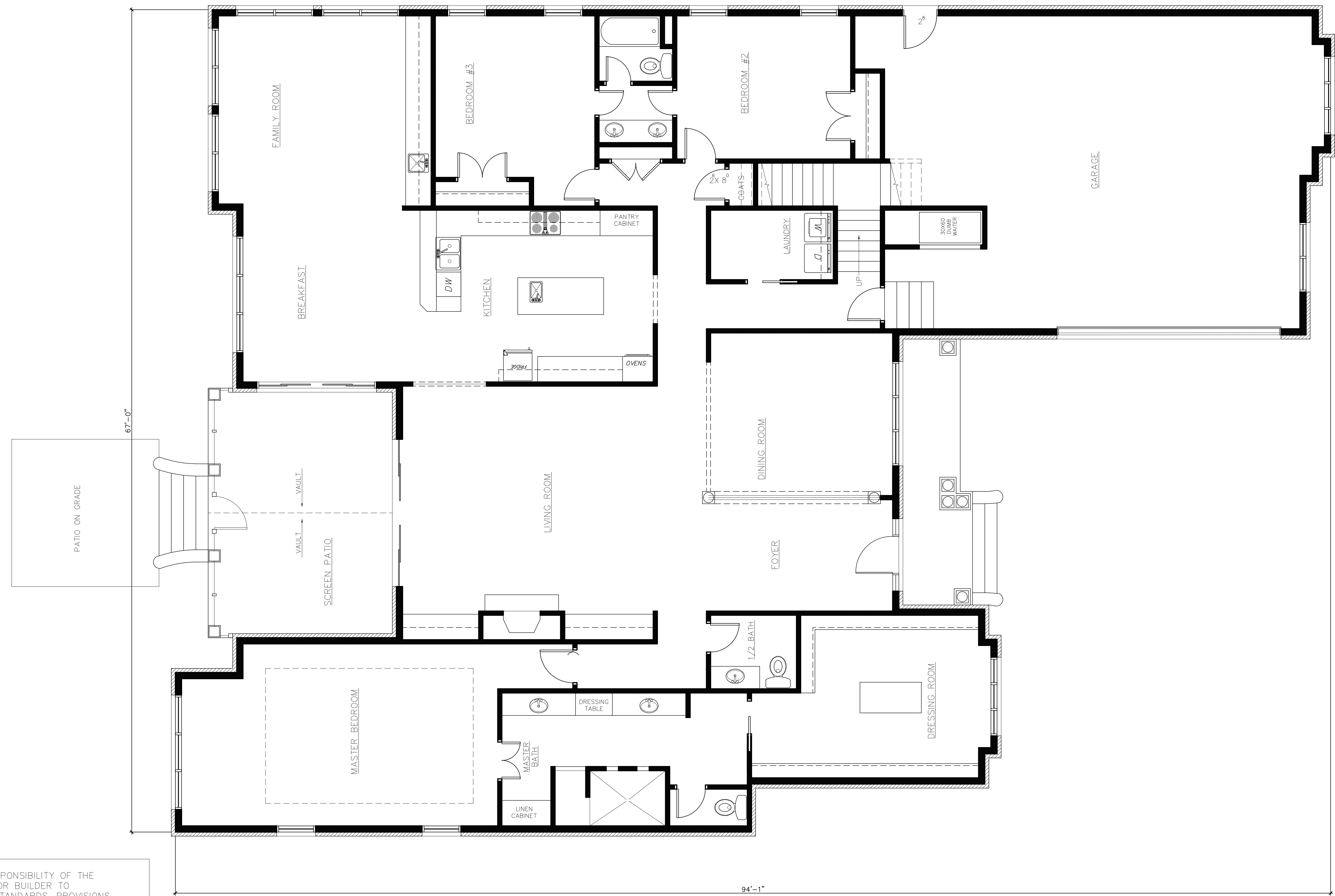

FIRST FLOOR PLAN
1/4"=1'-0"

NO.	REVISIONS

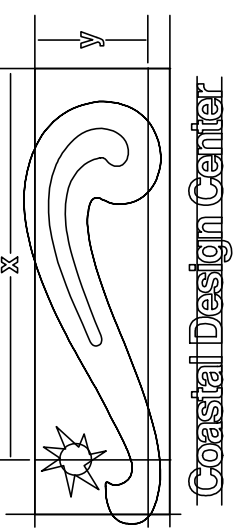
 Coastal Design Center
 P.O. BOX 329
 NEW BERN, NC 28563
 (252)635-5388



Zaytoun-Raines
 Construction Company
 312 South Front Street
 New Bern, NC 28560
 252-633-0106

THE AVATO RESIDENCE
 CAROLINA CLOURS, LOT# 7 CRANBERRY LANE
 FIRST FLOOR PLAN

© COPYRIGHT
 COASTAL
 DESIGN
 CENTER
 2006

SCALE:
 1/4"=1'-0"
 DATE:
 FEB. 2006
 FILE NAME:
 #060210
 DRAWN BY:
 S.K. GARNER

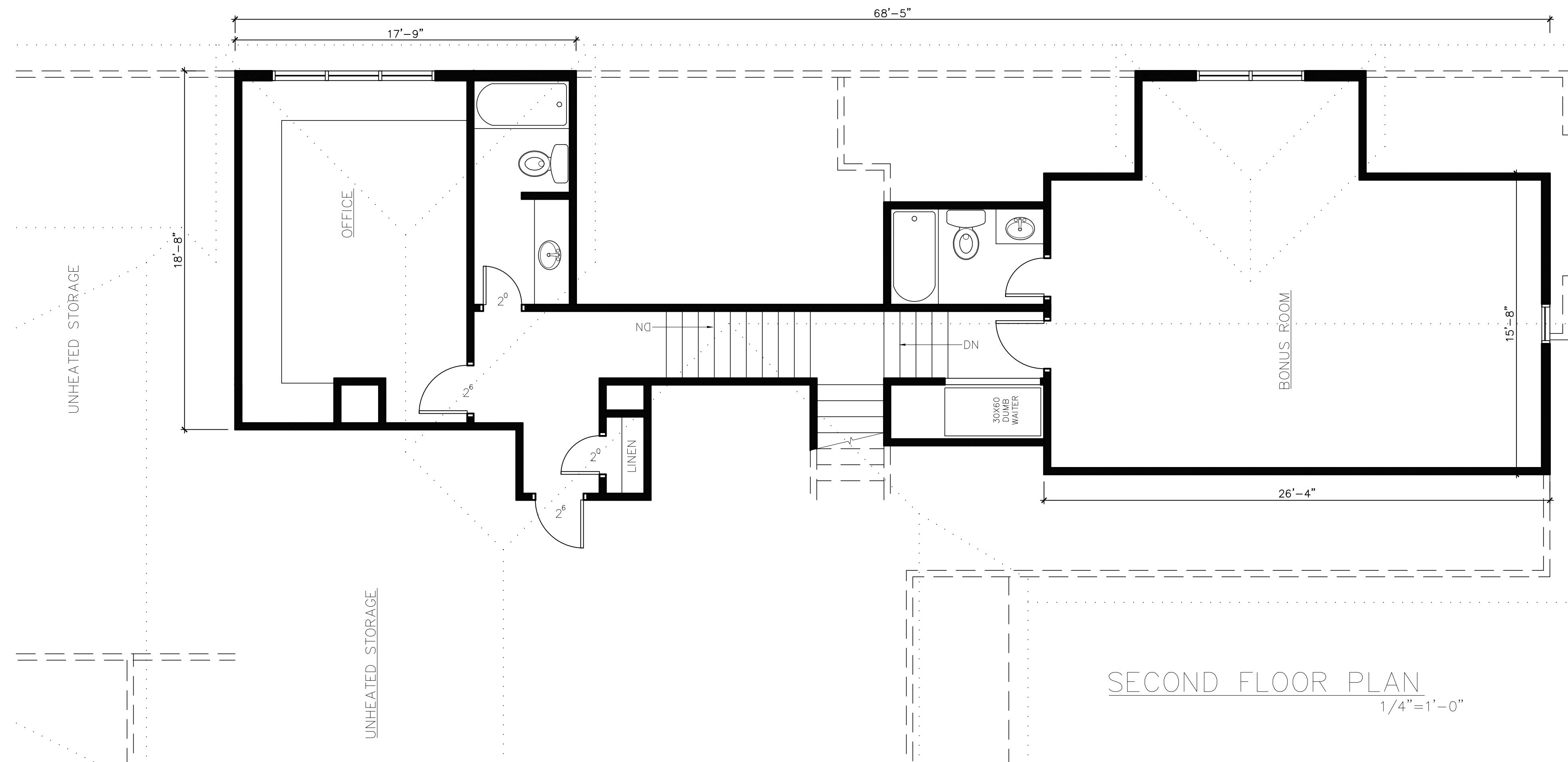
SHEET
 2 OF 4



SECOND FLOOR PLAN
1/4"=1'-0"

IT IS THE SOLE RESPONSIBILITY OF THE CONTRACTOR AND/OR BUILDER TO CONFORM TO ALL STANDARDS, PROVISIONS, REQUIREMENTS, METHODS OF CONSTRUCTION AND USES OF MATERIALS PROVIDED IN BUILDINGS AND/OR STRUCTURES AS REQUIRED BY N.C. UNIFORM BUILDING CODE, LOCAL AGENCIES AND IN ACCORDANCE WITH GOOD ENGINEERING PRACTICE. VERIFY ALL DIMENSIONS PRIOR TO CONSTRUCTION.

REVISIONS

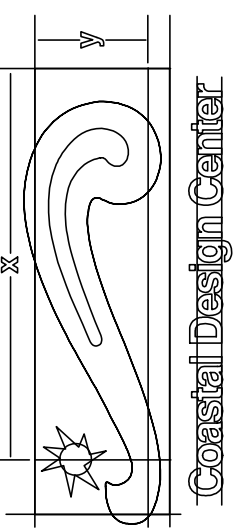
 Coastal Design Center
 P.O. BOX 329
 NEW BERN, NC 28563
 (252)635-5388

Zaytoun-Raines
 Construction Company
 312 South Front Street
 New Bern, NC 28560
 252-633-0106

THE AMATO RESIDENCE
 CAROLINA CLOURS, LOT # 7 CRANBERRY LANE
 SECOND FLOOR PLAN/ ROOF PLAN & SECTIONS

© COPYRIGHT
 COASTAL
 DESIGN
 CENTER
 2006

SCALE:
 1/4"=1'-0"
 DATE:
 FEB. 2006
 FILE NAME:
 #060210
 DRAWN BY:
 S.K. GARNER

SHEET
 3 OF 4